

Patient report

Bio-Rad DATE: 03/01/2019
D-10 TIME: 02:23 AM
S/N: #DJ4I016123 Software version: 4.20-2
Sample ID: 10436421
Injection date 03/01/2019 02:04 AM
Injection #: 16 Method: HbA1c
Rack #: --- Rack position: 3

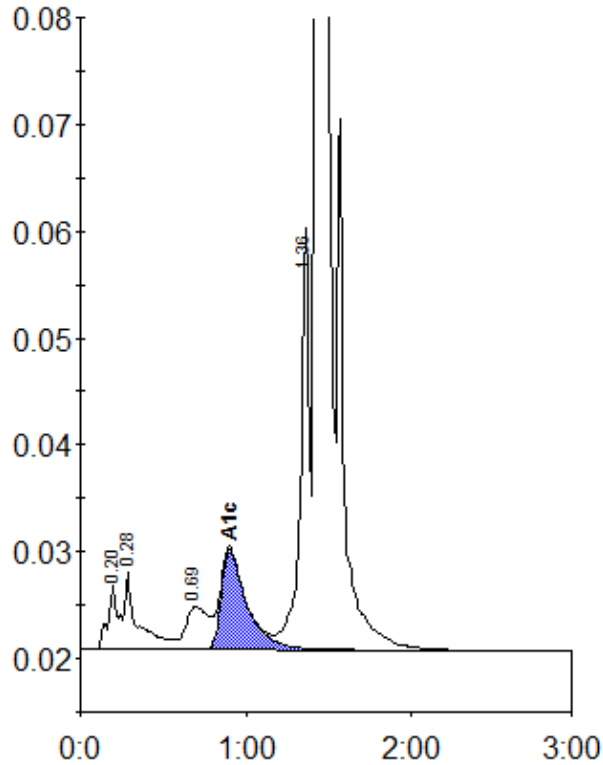

Peak table - ID: 10436421

| Peak | R.time | Height | Area | Area % |
|-------------|--------|---------|---------|--------|
| A1a | 0.20 | 6045 | 26972 | 1.1 |
| A1b | 0.28 | 7246 | 39466 | 1.7 |
| LA1c/CHb-1 | 0.69 | 4013 | 38230 | 1.6 |
| A1c | 0.90 | 9377 | 100404 | 6.1 |
| P3 | 1.36 | 39422 | 144843 | 6.1 |
| A0 | 1.43 | 656769 | 2036691 | 85.3 |
| Total Area: | | 2386607 | | |

| | |
|----------------|-----|
| Concentration: | % |
| A1c | 6.1 |